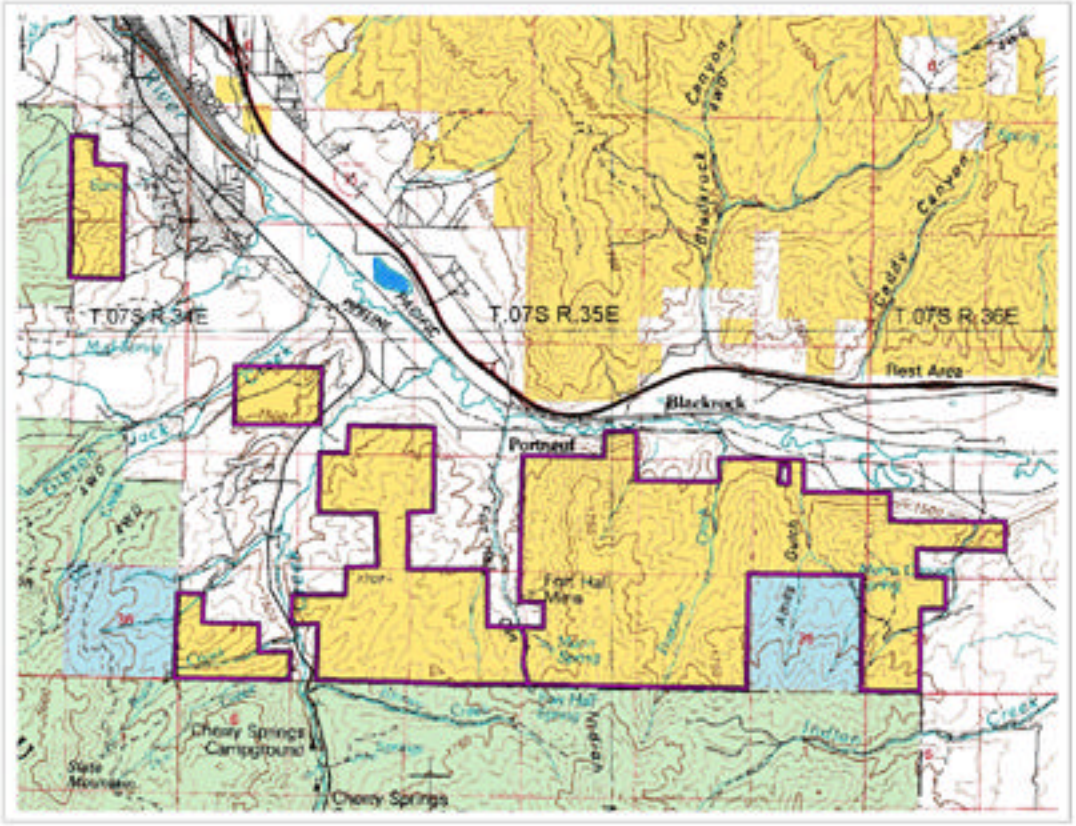

Portneuf Project Area

Proposed Portneuf Project Boundary
0004 acres

Land Status
- BIA
- BLM
- DOI
- MSL
- NPS
- PRIVATE
- STATE
- USFS
- USFWS
- WATER

General Map Location
Bannock County

DRAFT: No warranty is made for the use of this data for purposes not intended by the BLM. BLM - Idaho Falls, ID Field Office December 18, 2003